

**ITEM 12. MOBILE CRANES – TEMPORARY ROAD CLOSURES –
MACQUARIE STREET SYDNEY**

TRIM RECORD NO: 2016/349542

RECOMMENDATION

It is recommended that the Committee endorse the temporary road closure of Macquarie Street, between St James Road and Hunter Street, Sydney, on Sunday 4 September 2016 from 4am to 10pm, subject to the following conditions:

- (A) The Applicant must comply with the temporary road closure conditions as mentioned in Schedule C of this Agenda.
- (B) The Applicant must comply with any other conditions imposed by City's Construction Regulation Unit.
- (C) The Applicant has indicated Sunday 11 September 2016 as an alternative date for the above work as a contingency for inclement weather.
- (D) The Applicant must contact Sydney City Police to obtain a separate police permit and to discuss deployment of user pay police for the road closure.
- (E) The Applicant is to obtain a Road Occupancy Licence from the Transport Management Centre prior to commencement of works.
- (F) The Applicant must notify the Sydney Hospital and Sydney Eye Hospital, the State Library, Reserve Bank of Australia, Parliament of New South Wales, The Mint and Hyde Park Barracks Museum at least two weeks before the proposed road closure and accommodate any reasonable request from these significant stakeholders to the satisfaction of the City.
- (G) If the above closure dates conflict with any works associated with the Central and South East Light Rail (CSELR) project, Sydney City Centre Access Strategy (SCCAS) or any other major works or special events, they may be changed to new dates in consultation with the Transport Management Centre and NSW Police.
- (H) The Applicant must provide a telephone number of the supervisor responsible for the proposed closure and include contact details in the notification letters to be distributed to affected stakeholders.
- (I) The Applicant must contact Sydney Buses and arrange and pay for the rerouting of bus services around the closure, the temporary relocation of bus stops and any additional staff required.

VOTING MEMBERS FOR THIS ITEM

<i>Voting Members</i>	<i>Support</i>	<i>Object</i>
City of Sydney		
Roads and Maritime Services		
NSW Police – Sydney City LAC		
Representative for the Member for Sydney		

DECISION

BACKGROUND

Marr Contracting Pty Ltd has applied for the temporary road closure of Macquarie Street, between St James Road and Hunter Street, Sydney, on Sunday 4 September 2016 from 4am to 10pm.

COMMENTS

The proposed temporary road closure is required to allow a mobile crane to install a tower crane on the frontage of 60 Martin Place, Sydney.

The Applicant has provided a site-specific Traffic Control Plan that includes details of barricades, signs, flagmen and other traffic devices to implement the proposed road closure.

There are currently no other approved temporary road closures proposed to take place on the same day in close proximity of this closure.

The temporary road closure will not affect any other properties, as local access will be provided at all times and alternative access routes are available nearby.

CONSULTATION

The Applicant will be required to notify affected stakeholders as stipulated in Schedule C.

FINANCIAL

All costs associated with the proposed closure will be borne by the Applicant.

ATTACHMENTS

Mobile Cranes – Temporary Road Closures – Macquarie Street Sydney

Shan Shanmugalingam, Technical Support Officer

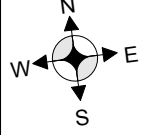

NOTE: PLACE VMS IN MACQUARIE STREET & SHAKESPEARE PL
 1. 1 WEEK TO NOTIFY OF CLOSURE
 2. ON THE DAY TO NOTIFY CLOSURE OF MACQUARIE ST
 DETOUR VIA HUNTER & ELIZABETH STS

NOTE: PLACE VMS IN WILLIAM ST 50M WEST OF YURONG ST & N/B IN COLLEGE ST APPROACHING PARK STREET
 1. 1 WEEK TO NOTIFY OF CLOSURE
 2. ON THE DAY TO NOTIFY CLOSURE OF MACQUARIE ST
 DETOUR VIA MARKET & ELIZABETH STS

BLIGH STREET

CASTLEREAGH STREET

MARKET STREET

KING STREET

ELIZABETH STREET

PHILLIP STREET

HUNTER STREET

ST JAMES RD

PHILLIP STREET

NOTE: 'CONE-OFF' LEFT TURN LANE

PLEASE NOTE: THE POSITION SHOWN ON THIS TCP OF THE TRAFFIC CONTROLLERS IS NOT INDICATIVE OF WHERE THEY WILL BE STATIONED AT ANY ONE TIME DURING THE INSTALL OR DISMANTLE OF A TOWER CRANE

TOWER CRANE LOCATION (60 MARTIN PLACE)

MARTIN PLACE

MACQUARIE STREET

SHAKESPEARS PL

BENT STREET

COLLEGE ST

PRINCE ALBERT ST

NOTE: 'CONE-OFF' TWO RIGHT TURN LANES

① TRAFFIC CONTROLLERS TO ASSIST WITH LOCAL ACCESS

CROWD CONTROL FENCING

ROAD CLOSED

LOCAL ACCESS ONLY

WORK AREA

ROAD CLOSED

LOCAL ACCESS ONLY

ROAD CLOSED

LOCAL ACCESS ONLY

ROAD CLOSED

LOCAL ACCESS ONLY

ROAD CLOSED

LOCAL ACCESS ONLY

ROAD CLOSED

LOCAL ACCESS ONLY

ROAD CLOSED

LOCAL ACCESS ONLY

ROAD CLOSED

LOCAL ACCESS ONLY

ROAD CLOSED

LOCAL ACCESS ONLY

ROAD CLOSED

LOCAL ACCESS ONLY

ROAD CLOSED

LOCAL ACCESS ONLY

ROAD CLOSED

LOCAL ACCESS ONLY

ROAD CLOSED

LOCAL ACCESS ONLY

ROAD CLOSED

LOCAL ACCESS ONLY

ROAD CLOSED

LOCAL ACCESS ONLY

ROAD CLOSED

LOCAL ACCESS ONLY

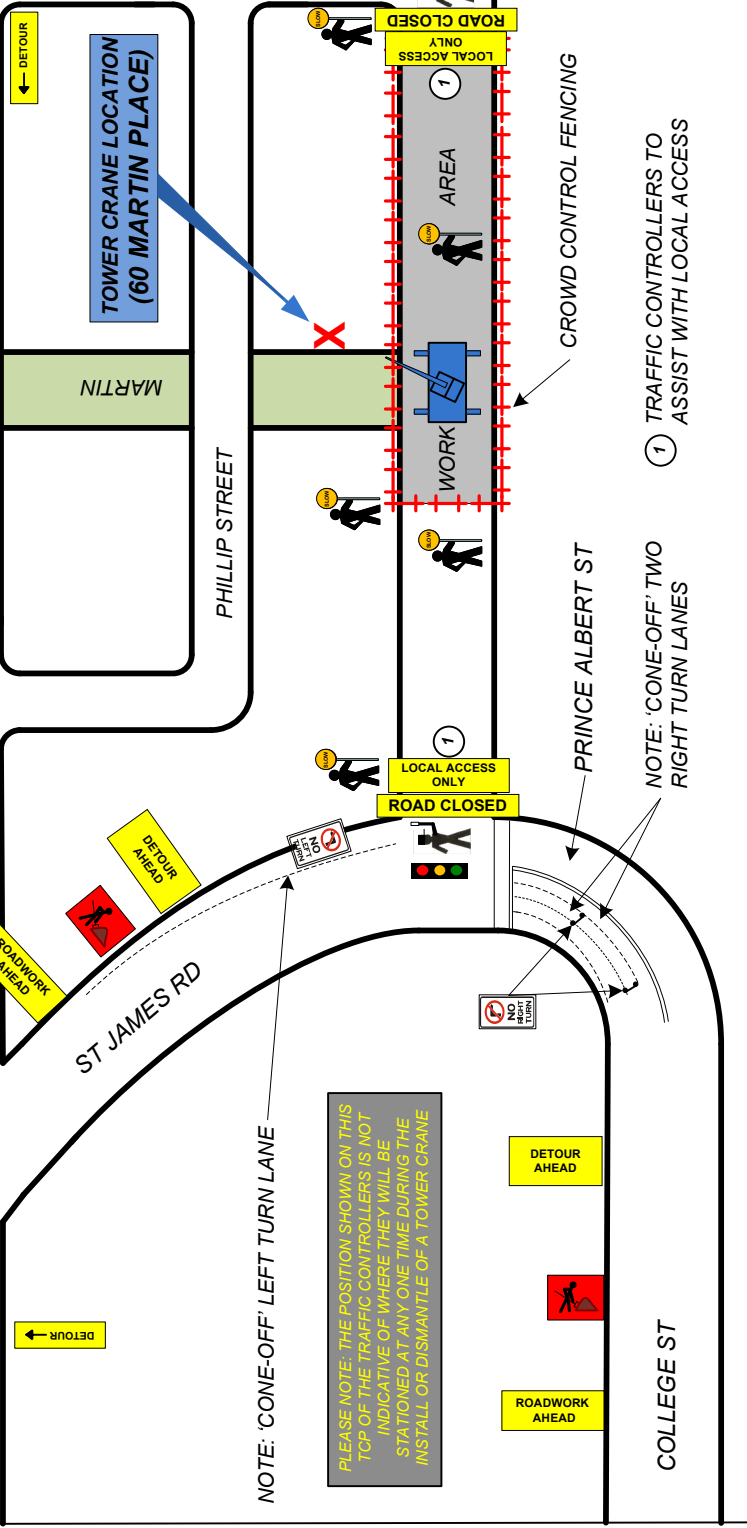
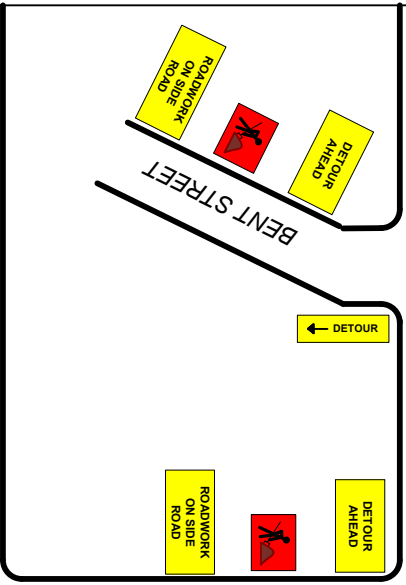
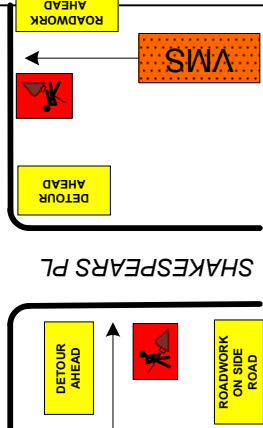

	ADAMS TRAFFIC MANAGEMENT	12/7 Hoyle Ave, Castle Hill NSW 2154 Email: david@adamstraffic.com.au Email: kerrye@adamstraffic.com.au David: 04 15 475 742 Fax: 9899 3304 Kerrye: 04 15 925 861 0402 420 164 Ph.: 1800 330 378 Website: adamstraffic.com.au	Client: MARR CONTRACTING Location: MACQUARIE STREET SYDNEY	Approach Speeds = up to 50KM Day/Night - Class 1 Signs to be used All Personnel to wear Hi Vis Clothing, Cone Spacing 5M in Taper Cone Spacing 10M in Delimitation Vehicles to park within the worksite RMS certified Traffic Controllers to be employed NOTE: Distances between signs to be equal to posted speed limit in metres	Drawn by: E.P. Gasser RMS No: 2243016735 Exp. Date: 20/09/2017 Signed by:	NOT TO SCALE UBD Ref: 236 F9 TCP No: 4056 Date: 13/07/16
--	---------------------------------	---	---	---	--	---

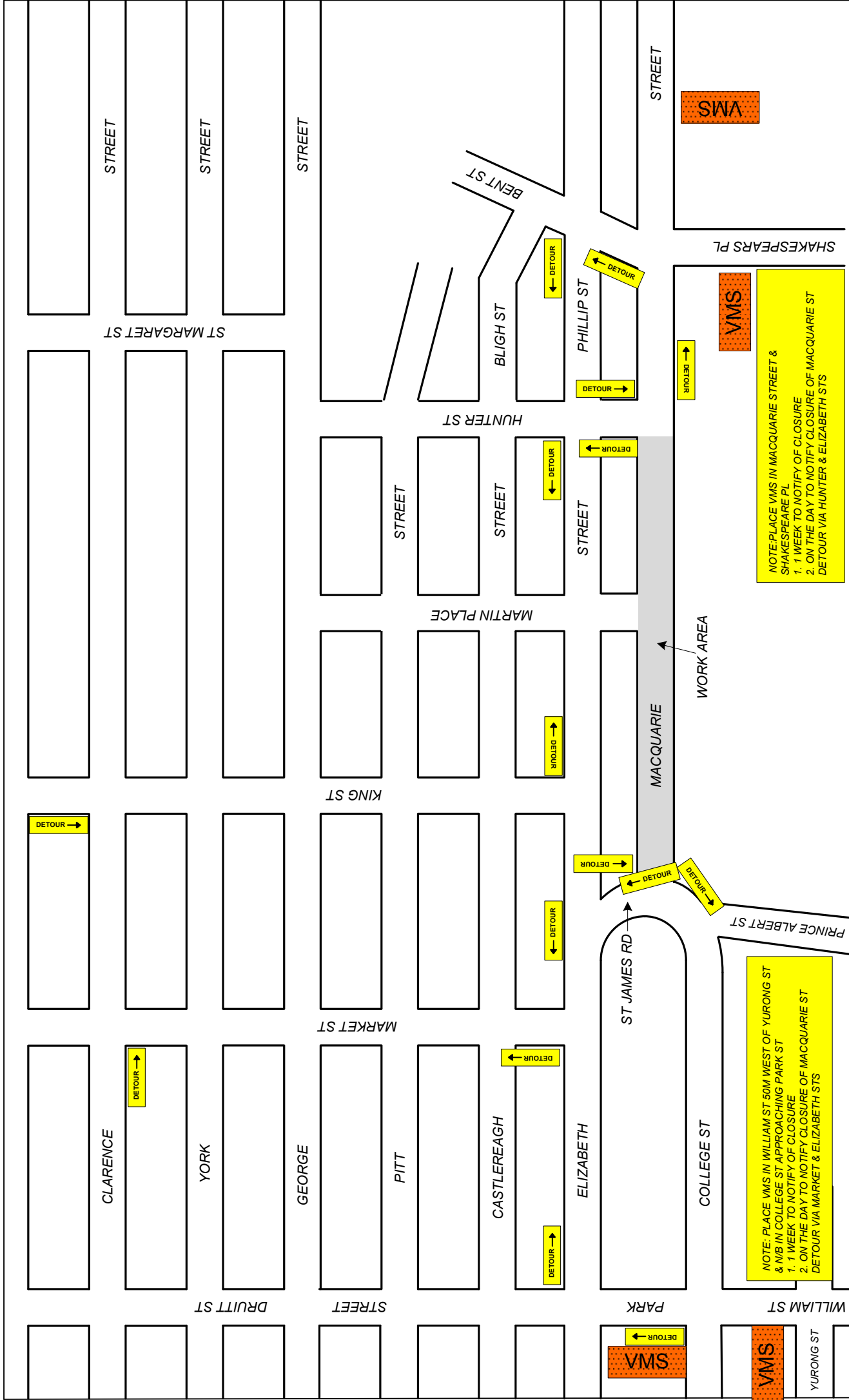

<p>ADAMS TRAFFIC MANAGEMENT</p> <p>12/7 Hoyle Ave, Castle Hill NSW 2154 Email: david@adamstraffic.com.au Email: kerrye@adamstraffic.com.au David 0415 475 742 Fax: 9899 3304 Kerrye 0415 925 861 0402 420 164 Ph.: 1800 330 378 Website: adamstraffic.com.au</p>	<p>Client:</p> <p>MARR CONTRACTING</p>	<p>Approach Speeds = up to 50KM Day/Night - Class 1 Signs to be used All Personnel to wear Hi Vis Clothing, Cone Spacing 5M in Taper Cone Spacing 10M in Delimitation Vehicles to park within the worksite RMS certified Traffic Controllers to be employed</p>	<p>Drawn by: E.P. Gasser RMS No: 2243016735 Exp.Date: 20/09/2017 Signed by: <i>[Signature]</i> Date: 7/07/16</p>	<p>NOT TO SCALE</p>
	<p>Location:</p> <p>MACQUARIE STREET CLOSURE DETOURS</p>	<p>NOTE: This traffic control plan is drawn to AS 1742.3 and the RMS worksite manual for traffic control at work sites and is to be implemented as such. This TCP can be altered on site, & must be dated & signed by an RMS accredited person, who then becomes responsible for the implementation of the changed TCP.</p>	<p>UJD Ref 236 F9</p>	<p>TCP No 4056-1</p>

